



**UNIVERSITY COLLEGE OF ENGINEERING
SCIENCE & TECHNOLOGY HYDERABAD**



**JAWAHARLAL NEHRU TECHNOLOGICAL
UNIVERSITY HYDERABAD**



**TRAINING & PLACEMENT
BROCHURE
2025-2026**

Established 1965

**60 Years of Academic
Excellence**



**TRAINING & PLACEMENT CELL, 2 ND FLOOR CRC BUILDING,
JNTUH UCETH, KUKATPALLY, HYDERABAD, INDIA**



NAAC RATING 3.32/4 | A+

NIRF RANKED 88 (2024)



ABOUT JNTUH UCESHTH

 <https://jntuhceh.ac.in>

Jawaharlal Nehru Technological University College of Engineering , Science & Technology Hyderabad (Autonomous), formerly known as Nagarjuna Sagar Engineering College, was established in 1965 by the Government of Andhra Pradesh and administrated under the control of the Department of Technical Education and affiliated to Osmania University, Hyderabad. With the formation of Jawaharlal Nehru Technological University(JNTU) on 2nd October 1972, the college was made as a constituent college of the University and eventually renamed as JNTU College of Engineering, Hyderabad.



VISION

- To be recognized as one of the top 10 institutes in the country offering technical education, sustaining and improving its repute of UG programmes, expanding need based PG and research programmes with global outlook, synergising teaching and research for societal relevance.

MISSION

- To build the right level of skills at the right time, aligning with industry needs.
- To identify state-of-the-art technology while maintaining excellence.
- To promote world-class research with a focus on innovation.
- Expand the scale and multidisciplinary nature of research activities.
- With a global outlook, strive for collaborations with international universities.

ADMINISTRATION



VICE-CHANCELLOR
Prof. T. KISHEN KUMAR REDDY
PROFESSOR OF
MECHANICAL DEPARTMENT



RECTOR
Dr. K. VIJAYA KUMAR REDDY
PROFESSOR OF
MECHANICAL DEPARTMENT



REGISTRAR
Dr. J. K. VENKATESWARA RAO
PROFESSOR OF NANO SCIENCE AND
TECHNOLOGY



PRINCIPAL
Dr. G. VENKATA NARASIMHA REDDY
PROFESSOR OF
CIVIL ENGINEERING



VICE-PRINCIPAL
Dr. A. RAGHU RAM
PROFESSOR OF
ELECTRICAL & ELECTRONICS ENGINEERING

KEY HIGHLIGHTS OF JNTUH UCESTH

- Admissions for Top EAMCET Rankers and Meritorious Students
- Diverse Engineering Programs
- Integrated Degree Programs
- Active Extracurricular Engagement
- Robust Placement Opportunities

Under Graduate Courses

B.Tech-Reg/IDP/IDDMP

B.TECH

- Civil Engineering
- Electrical & Electronics Engineering
- Mechanical Engineering
- Electronics & Communications Engineering
- Computer Science and Engineering
- Computer Science and Engineering(AI & ML)
- Computer Science and Engineering(Cyber Security)
- Metallurgical Engineering
- Chemical Engineering
- Biotechnology
- Geoinformatics



A Minor Degree in Artificial Intelligence & Machine Learning (AIML) is offering to B.Tech all branch students(except CSE AIML)

B.TECH+M.TECH(5 YEARS)

INTEGRATED DUAL DEGREE PROGRAMME (IDP)

INTEGRATED DOUBLE DEGREE MASTERS PROGRAMME (IDDMP)

- Civil Engineering(M.Tech-SE)
- Electrical & Electronics Engineering(M.Tech - PE)
- Mechanical Engineering (M.Tech - MS/TS)
- Electronics & Communications Engineering(IDP/IDDMP)
- Computer Science and Engineering(IDP/IDDMP)

Post Graduate Courses

M.Tech/M.Sc/MCA/M.Pharm

CIVIL ENGINEERING

- M.Tech (SE)
- M.Tech (TE)
- M.Tech (GTE)
- M.Tech (WRE)

ELECTRICAL & ELECTRONICS ENGINEERING

- M.Tech (PE)
- M.Tech (EPE)

MECHANICAL ENGINEERING

- M.Tech (AMS)
- M.Tech (TE)
- M.Tech (ED)
- M.Tech (EnS)

ELECTRONICS & COMMUNICATION ENGINEERING

- M.Tech (DSCE)
- M.Tech (SSP)
- M.Tech (EmS)

COMPUTER SCIENCE & ENGINEERING

- M.Tech (CS)
- M.Tech (CFIS)

INFORMATION TECHNOLOGY

- M.Tech (SE)
- M.Tech (CNIS)
- M.Tech (DS)
- MCA

GEO-INFORMATICS (CEN)

- M.Tech (SIT)
- M.Tech (EMT)
- M.Tech (EGM)
- M.Sc. (EST)

BIOTECHNOLOGY

- M.Tech (BT)
- M.Sc. (BT)
- M.Sc. (MB)

ADDITIONAL SPECIALIZATION COURSES

- Metallurgical Engineering - M.Tech (Met.E)
- Chemical Engineering - M.Tech (CT)
- Maths-M.Sc. (AM)
- Physics - M.Sc. (Physics)
- CNST - M.Tech (NT)

- Chemistry
 - M.Sc. (DP)
 - M.Sc. (OC)
 - M.Sc. (AC)
- CPS
 - M.Pharm (Ceutics)
 - M.Pharm (Cognosy)
 - M.Pharm (Analysis)
 - M.Pharm (Chem)

TRAINING AND PLACEMENT CELL



TRAINING AND PLACEMENT OFFICER

Dr.K.Naga Sujatha

Professor of Electrical & Electronics Engineering
Senior IEEE Member

The Training and Placement Cell strives to maintain a well-organized and smooth recruitment procedure, acting as a bridge between companies and students

It provides students with opportunities to hone their skills through professional and personality development programs, webinars, alumni interactions, and seminars with various organizations

To strengthen industry readiness, the Cell regularly introduces specialized training programs and skill-building initiatives tailored to the needs of students.

JNTUH UCESTH has collaborated with companies like Oracle, Mathworks, Pega Systems, Deloitte, Mahindra and Mahindra, Schneider Electric, MRF, and more. The placement portal ensures transparency and a dynamic approach towards student Opportunities

We believe in preparing students to become professionally competent citizens. The Placement Cell ensures consistency among stakeholders, preparing Mirandians to seize opportunities as they arise

TRAINING AND PLACEMENT CELL FACILITIES

**GROUP DISCUSSION
ROOMS**



SEMINAR HALL



TRAINING & PLACEMENT CELL

**COMPUTER
LABS**



**INTERVIEW
ROOMS**



BOARD ROOMS



CONFERENCE ROOM



TRAINING AND PLACEMENT CELL FACILITIES

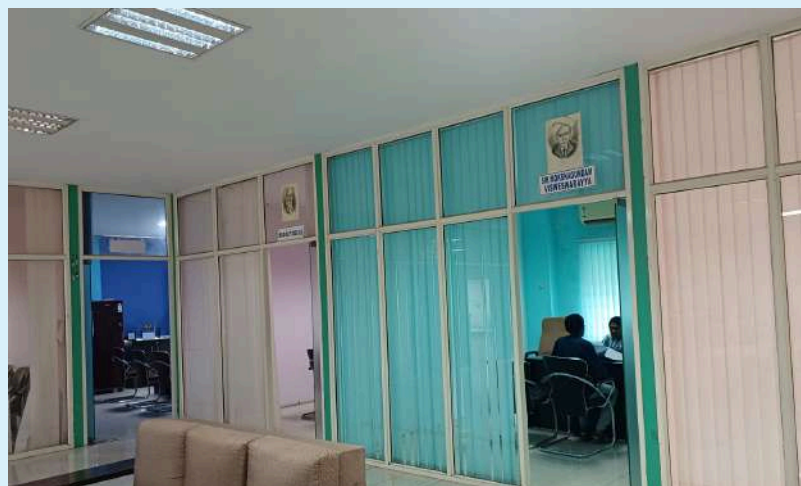
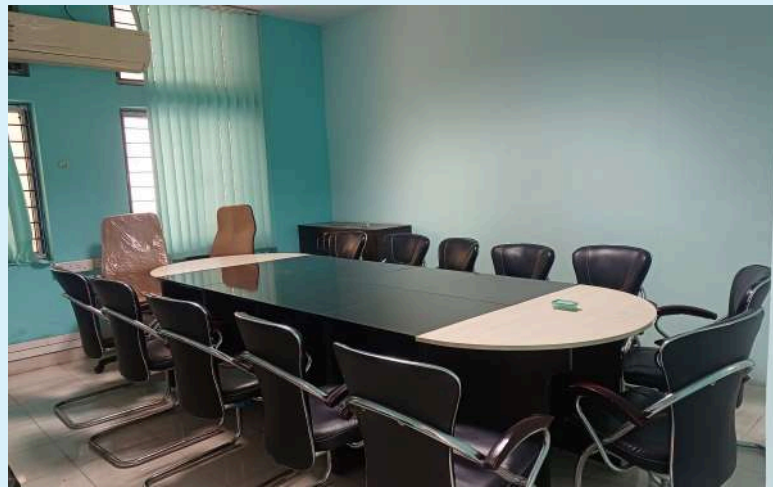
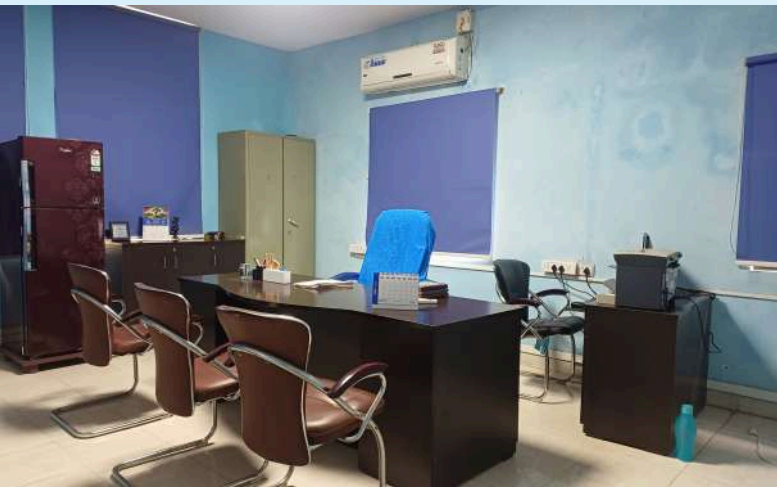

RECRUITMENT PROCESS

1. Job Notification

The Placement Cell receives job notifications from companies regarding available positions. Details such as job profile, eligibility criteria, location, salary package, and important dates are shared with eligible students.



2. Sharing Student Data

Based on the company's requirements, the Placement Cell shortlists students and shares their academic and personal profiles (CVs/Resumes) with the recruiters for further processing.



3. Pre-Placement Talk

Organizations conduct a Pre-Placement Talk to brief students about the company's vision, work culture, job role, growth opportunities, and selection process. It serves as a platform for students to clarify doubts regarding salary & job role.



4. Written Assessment

Students are required to take a written assessment, which may include aptitude tests, technical tests, or coding assessments, depending on the company's selection procedure.



5. Resume Submission

Post-assessment, students submit their updated resumes, showcasing their skills, achievements, and academic background, for further evaluation by the company's recruitment team.



6. JOB OFFER

The employer provides an invitation to work in the specified job role. Post that, the official onboarding process commences, which is in accordance with the decision made by the candidate.



PLACEMENT STATISTICS 2024-25

Total No. of Placement Offers 630+

Total No. of Internships: 60+(paid)

Total No. of Companies Visited: 110+

Highest Salary : 26.35LPA (AWS)

Average Salary:9.4LPA

Placement Percentage: 65%

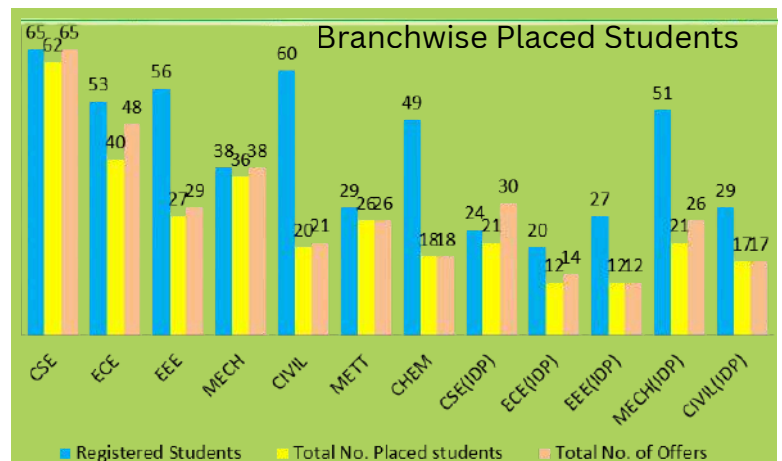
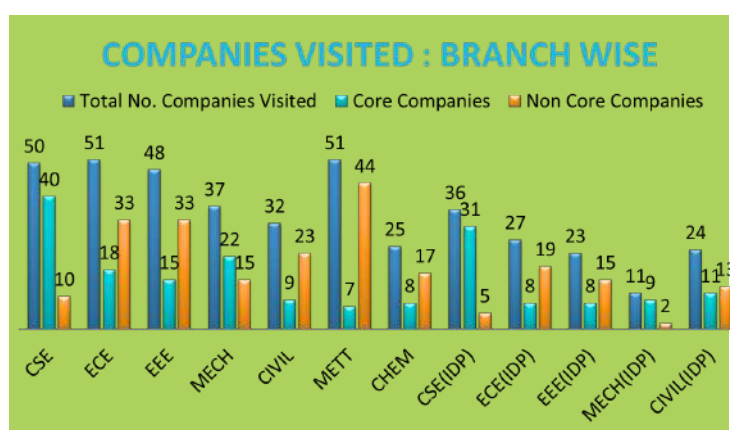
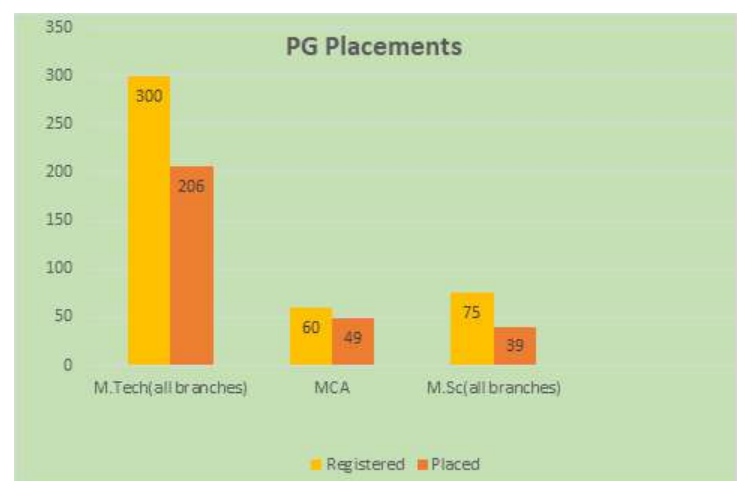
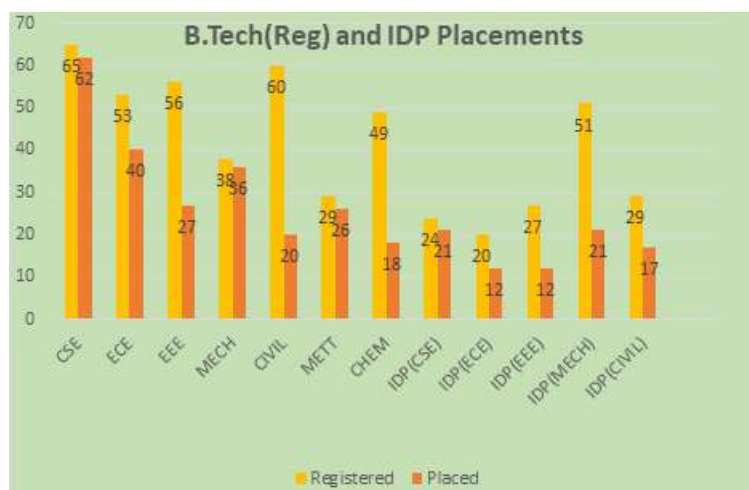
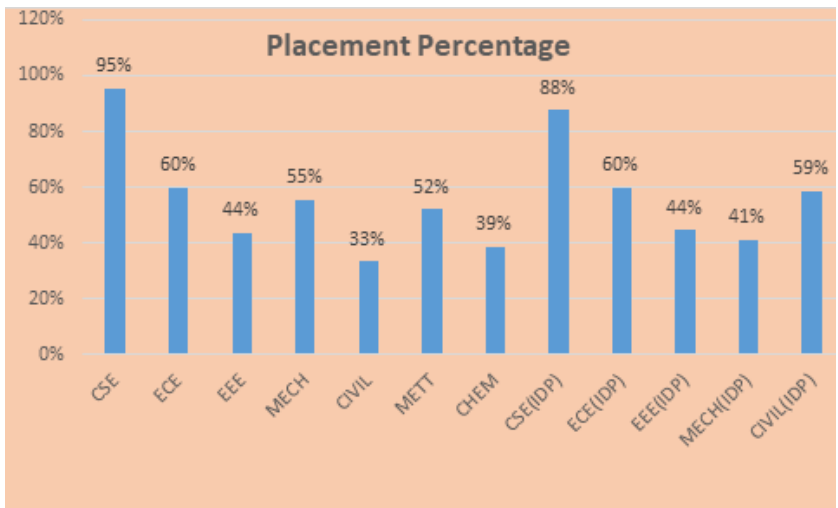

PLACEMENT STATISTICS 2024-25

Placement Packages in LPA

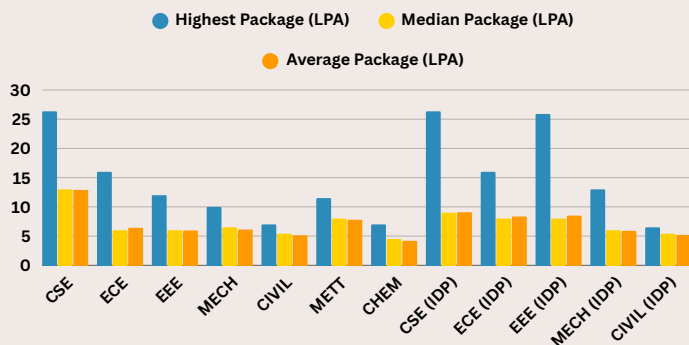

CTC Range Distribution

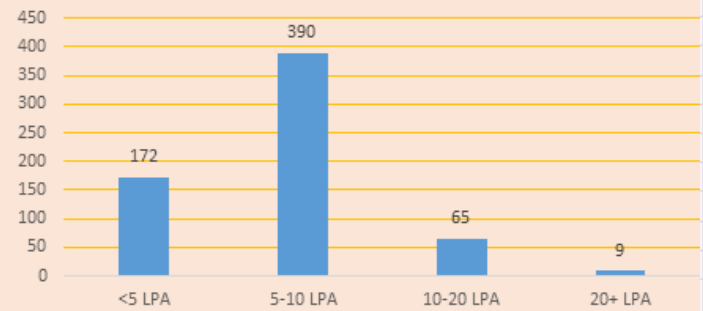

Companies with >10LPA < 15LPA, No. of Offers

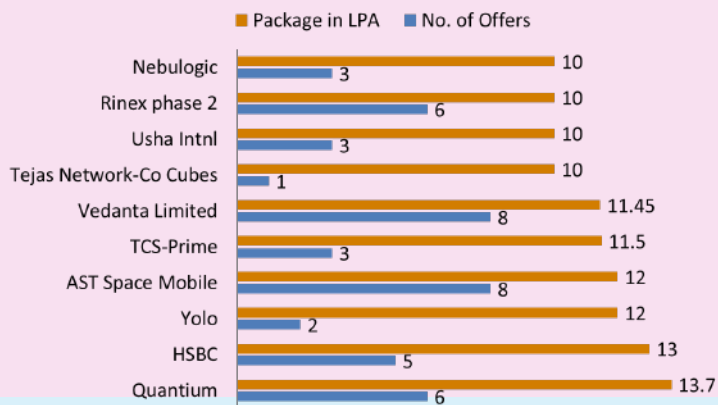

COMPANIES WITH >15LPA & NO. OF OFFERS



Placement Offers (Academic years 2022-25)

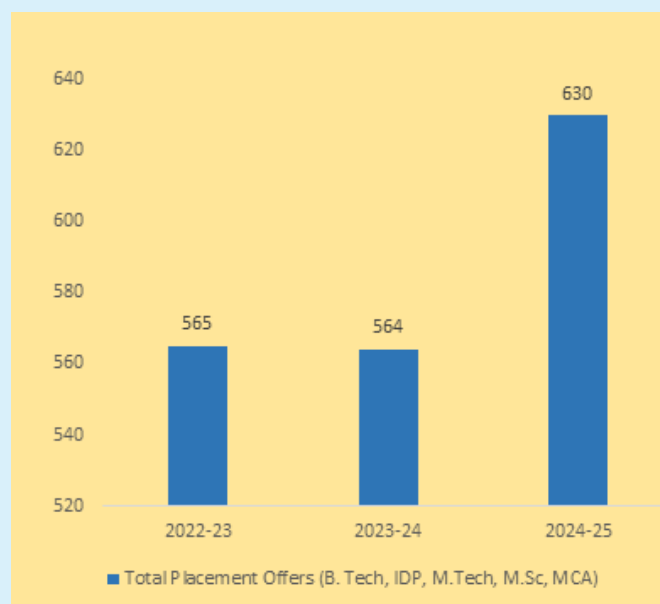

ACADEMIC YEAR 2025-2026

CONGRATULATIONS



SHAIK SOHAIL
CSE(AI & ML) 50-60 LPA CTC D.E SHAW

COMPANIES VISITED ACADEMIC YEAR 2025-2026

RECRUITMENT IS CURRENTLY IN PROGRESS..

- GOLDMAN SACHS
- ORACLE
- AGRATAS EDUTECH
- ANNANYA FOUNDATIONS
- AZENTIO
- CISCO
- DARWINBOX
- DITTO INSURANCE
- FUTURES FIRST
- ZETA
- TVSE
- VIRTUSA
- DE SHAW
- INFOSYS
- JP MORGAN
- MEDHA SERVO
- MOSCHIP
- MUKAND SUMI SPECIAL STEEL LTD
- SCHINDLER ELECTRIC
- TEJAS NETWORKS
- TERADATA
- TRANSGRAPH
- HONEYWELL

PLACEMENTS 2024-2025

MATHWORKS (CTC - 25.9 LPA)



Goliwada Samhitha
20011P0208

GOLDMAN SACHS(CTC-24LPA)



CHALLA SAI MAHITHA
REDDY 21011A0509



MOTURIAMULYA
21011A0533



M.ROHITH REDDY
21011A0541



BESTHA BHARATH
22015A0514

JP MORGAN CHASE&CO. (CTC- 19.75LPA)



KANTU KUSUMITHA
21011A0518



KADARU VARSHA
21011A0516



SATHWIK REDDY MARRY
21011A0531



MOTURIAMULYA
21011A0533



ROHITH REDDY
KODAKANDLA
21011A0540



SHAIK AFREEN
21011A0546

VERISK(CTC-17 LPA)



ABDUL MATEEN
21011A0501



KUNDETI SAHYA SREE
21011A0523



NANDINI MAHARAJ
21011A0565



SHRIYANS
21011A0547



PIDUGU PAVANI
22015A0502



SRIRAM KURISETI
22015A0503



PINIKESHI DIVYA
BHARATHI 22015A0506

WELLS FARGO(CTC - 16 LPA)



T.VAGDEVI
20011P0521



ADEPU SOUMYA
21011A0502



ALLAMRAJU SRI VALLI
21011A0504



CHAMARTHI
CHANDHINI 21011A0510



CHAMARTHI
CHANDHINI 21011A0510



MADIPELLI NAVEEN
21011A0526



PINGILI SHIVANI REDDY
21011A0536



SAUDERPALLY
RISHIKESH 21011A0544



THAKUR PRATYUSH
SINGH
21011A0550



VENKATASHRAVYA
KARYAMPUDI
21011A0554



Y.PRANEETHKUMAR
21011A0555



PRASHANSA
PANCHADARA
22015A0505



MOHAMMED YAHYA
HUSSAIN ANSARI
22015A0511



MEREDDY JAHNAVI
20011P0416



AREKALA LAHARI
21011A0403

AMAZON AWS CLOUD(CTC- 14 LPA)



K.VIVIN RAJ
20011P0510



SHIVANI LOLLA
21011A0525



BASMAH FATIMA
21011A0567



S. TEJESH KUMAR
RAJU 20011P0517



S. K. ABHIRAM
20011P0517



ARTHI CHEBROLU
21011A0505



CHINTA SONIA
20011P0409



MADIREDDY
NARENDRA KUMAR
20011P0413



KUNDA NIKHIL
PRANEETH
20011P0316

QUANTIUM (CTC - 13.7 LPA)

PLACEMENTS 2024-2025

YOLO (CTC-12 LPA)



HARSHA
MALLEMKONDUR
21011A0529



M.SRIJA
20011P0513



V.BHUPESH REDDY
20011P0523



BIRADAR SACHIN
21011A0506



ALLE KARTHIK
22015A0507



SUCHARITHA
VEMUGANTI
22015A0508



D.AKHIL REDDY
20011P0505

YAHOO(CTC - 11 LPA)

TEJAS NETWORKS (CTC- 10 LPA)

INFOSYS(CTC - 9.5 LPA)

SPECTRAMEDIX (CTC-9 LPA)



B. SPOORTHI
20011P0502



K S HEMANTH
NARAYAN 21011A0522



PAGADALA SANITHA
REDDY 21011A0535



HARIKA KESHARAJU
22015A0501



GREESHMA SAPPIDI
22015A0509



D. SRINITHYA
20011P0506



M.KEERTHI PRIYA
20011P0515



GOGURI SHANMUKA
REDDY 21011A0514

HSBC(CTC-9 LPA)



DOROTHY NELSON
21011A0511



GUNI RUPA
21011A0515



KATHALAPURAM
APURVA 21011A0530



SHIVA RAMA KRISHNA
THALLURI 21011A0551



THULLURI
MEGHAMALA
21011A0552



MD NOUSHAD AHMED
21011A0427



VAKULABHARANAM
SAHITHI 21011A0452



CHUKKA VINEETH
RAM 22015A0202

HONEY WELL(CTC- 9 LPA)



D.SHASHI KUMAR
20011P0507



M.VISTESH REDDY
20011P0512



VENKATA NITIN SYAM
DHULIPALA
21011A0553



ASHISH SINGH BHAY
21011A0559



NALLELA VARDHINI
22015A0202



BHRUHATHI
CHAGANTI
21011A0406



CHARITHA KORADALA
21011A0410



N BHAVANA
21011A0432



DEEKSHITH REDDY
21011A023



NAVNEETH REDDY
21011A0425



BASA MANIKANTA
21011A0405



B.LAKSHMI
SATHWIKA
20011P0403



JITTABOINA
SAISRUJANA
20011P0411



DEVARASETTY VIKAS
21011A014



BHUVAN CHUNDURU
21011A0407

ALSTOM (CTC - 8.55 LPA)

USHA INTERNATIONAL- 10 LPA



S. ISHAAN
20011P0519



BHAROTH THANUJA
20011P0405



SAIAMULYA IYYAPU
20011P0421



AERUVA MAHAANYA
20011P0202



KOMMURI SAI
DEEKSHITHA
20011P013



THIRUNAGARI SAI
KIRAN 20011P0330



MANDUMULA DHIRAJ
KUMAR 21011A0336

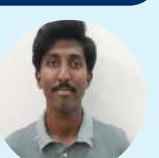

K V LAXMIKANTH
21011A0328



GUNJI VENKATA NAGA
HARSHITHA 20011P0209



SIRASANAGANDLA RUPESH
SAI 20011P0225



VELLANKI ISAAC
PAUL 20011P0226



PASHAM SAI
KALYAN 20011P0222



GASHRITHA REDDY
20011P0310



REDDYPALLY YASHASRI
21011A0248

PLACEMENTS 2024-2025

VEDANTA LIMITED(11.45LPA)



KUNA CHANDANA
21011A0634



GUMMULA HARIKA
21011A0629



MADA ALEKYA
21011A0637



S. SAIRAJ
21011A0656



SHAIK HIDAYATHULLA
21011A0654



B. HARIKA
21011A0610



PATHANI SATHWIKI
21011A0646



GK.MADHUCHADANA
21011A0626

TCS - PRIME (CTC - 9 LPA)

TCS DIGITAL(CTC-7 LPA)

TVS(CTC - 8LPA)



SHIVANI LOLLA
21011A0525



K HARSHADEEP REDDY
21011A0519



SADULA SPOORTHI
20011P0420



CHUKKALA SAI
GANADEV 21011A0412



CHUKKA VINEETH RAM
22015A0202



CHUNCHU SAI
21011A0308



ELURI VENKATA
VAMSIDAR
21011A0315



T RISHITA RAO
21011A0353

NEBULOGIC (CTC-8LPA)

ASHOK LEYLAND(7.5 LPA)

WORLEY-5.8LPA



TALARIVARUN
22015A0515



M.VENKATA SAI
PRADEEP 21011A0238



YERIPILLI NANDHIN
21011A0361



DHARAVATH
VARSHITHA
21011A0313



BANOTH ANUSHA
22015A0311



GOLLAPELLIABHINAV
22015A0303



K.RISHIKA
21011A0127

L&T (CTC 6-7) LPA

ALSTOM(CTC -6.8 LPA)



MUNNURU VARSHA
22015A0216



LAVUDYA
SOUJANYA
21011A0233



SAATI SANGHAVI
22015A0213



SOMA SRI
VAISHNAVI
21011A0249



GUNDA SHREYESH
21011A0322



DDULAPALLI SALOMI
RANI
21011A0314



NAME:AISHWARYA
GUBBALA
21011A0321



THIGULLA SRIPADA
VALLABHA
21011A0354



PAKKI VENKATA SAI
NIKHITHA
21011A0341



BHANU TEJA
REGULA 22015A0301



JAKKOJU AKASH
22015A0304



YELUGAM PRIYA
22015A0307



NAME:MACHA
MEENAKSHI
22015A0308

DISHNETWORK TECHNOLOGIES (CTC-8.6 LPA)



K.NEHA REDDY
20011P0115



B.SRIHITHA
20011P0106



N.TEJA SRI
20011P0120



R.LEENA PRIYA
20011P0125



D.ROHITH
20011A0113



BOLISHETTI SRINIDHI
21011A0534



NARAHARI AMITHA
REDDY 21011A0534



AG RUTHVIKA
CIVIL-IDP
20011P0102



T.SHRESTHA REDDY
20011P0129



N.TEASWI
20011P0121



K.AKANKSHA
20011P0114



B.BHAVYA
21011A0103



SAI MAHATHI
SURYADEVARA 21011A0543



S. PRAVEENA
21011A0542

TRAINING AND PLACEMENT ACTIVITIES



STUDENT ACTIVITIES



OUR RECRUITERS



D. E. SHAW & CO., L.P



MATHWORKS LTD



ORACLE



WORLD VISION



WELLS FARGO & CO



RINEX TECHNOLOGIES



TEJAS NETWORK



NCR CORPORATION



SAHAJ SOFTWARE



VEDANTA



TERADATA



PEGA



SCHNEIDER ELECTRIC



INSIGH TSOFTWARE



FUTUTRE FIRST



F5 NETWORKS



BHARAT ELECTRONICS



HSBC

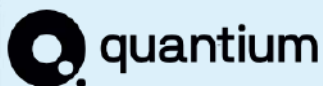

QUANTUM



ALSTOM



INFOSYS



DARWIN BOX



GOLDMAN SACHS



S&P GLOBAL

OUR RECRUITERS

AkzoNobel
merilytics
AN ACCORDION COMPANY

tcs TATA
CONSULTANCY
SERVICES

Honeywell

AM/NS
INDIA
ArcelorMittal Nippon Steel India

greenko

zessta

dish

pwc

JSW

beml
NEW FRONTIERS. NEW DREAMS

VINDHYA TELELINKS LIMITED

MITAR
thyssenkrupp

Deloitte

verizon

TATA
Hugoboss

aragen

SILICON LABS
CADVision

KANTAR

aganitha

PluginLive

AON

Zithara

PLANETSPARK

JINDAL
TOTAL PIPE SOLUTIONS

L&T Technology Services

L&T Construction
Transportation Infrastructure

LAKSHMI HYUNDAI

SkillsHACK

J.P.Morgan

EMERSON

DEP
Detroit Engineered Products

MOSCHIP

ASHOK LEYLAND

paltech

DAIKIN

pyzaql
Accelerating Career's

torrent
GAS

HYUNDAI
TRANSYS

accenture

LAXA
Enriching life through innovation

INMOVIDU
Transform Yourself

LTIMindtree

Dr.Reddy's

BLUE STAR
CORIZO

CISCO

sahaj
software

Cognizant

Quest
global ANEWA

OUR RECRUITERS



Jacobs



VOLVO



mitsogo

CYIENT

zeta



yahoo!



Tech Mahindra



CtrlS



CONTACT US

Dr.K.Naga Sujatha

Professor of EEE

Training and Placement Officer

JNTUH University College of Engineering , Science & Technology

Hyderabad - 500085



jntuhceh.ac.in/placements



7981441919



[linkedin.com/company/jntuh-t-and-p](https://www.linkedin.com/company/jntuh-t-and-p)



tpo.ucesth@jntuh.ac.in



ceh.jntuh@jntuh.ac.in